

harbor lift living in freedom together

534



2022 Annual Report

AGENDA

- **Welcome**
- **Leadership and Board of Directors**
- **New Approach**
 - New Name & Mission Expansion
 - Programming
 - Legislative Initiatives
 - Building Partnerships
- **2022 Highlights**
 - New Programs (BRAVE, Legal)
 - Financial Overview
- **Awards & Funder Appreciation**



THE SEX TRADE IS ROOTED AT THE INTERSECTIONS OF EXPLOITATION AND INEQUITIES. WE CONTINUE WORKING TO ADDRESS SYSTEMIC INEQUALITIES LEADING TO ABUSE AND GENDER-BASED VIOLENCE.

SEI LEADERSHIP



Audra Doody
Co-CEO



Desiree Demos
Vice President of Operations



Lori Ciprari
Vice President of Human Resources



Alina Bluto
*Sr. Director of Programs and
Community Engagement*



Courtney Ross-Escobar
Co-CEO



Nora DiVittorio
Program Director, Janas Place



Sophia Rousseau
*Managing Attorney,
LIFT Legal Clinic*



Jillian Keans
Program Manager, HARBOR

BOARD OF DIRECTORS



Audra Doody
BOARD MEMBER



Courtney Ross Escobar
BOARD MEMBER



Ryann Whitaker
BOARD MEMBER



Julianne Hertel
BOARD MEMBER



Rachel Niemiec
BOARD MEMBER



Kyla Pacheco
BOARD MEMBER



Carissa Clearwater
BOARD MEMBER



Audrey Morrissey
BOARD MEMBER



SAFE EXIT
INITIATIVE



Prostitution is the outcome of systemic oppressions rooted in racism, misogyny and bigotry. It is the product of poverty, educational inequities, lack of access to quality healthcare, safe and reliable childcare, and societal acceptance of these outcomes.

We cannot effectively end the sex trade without acknowledging the roles that institutionalized hatreds and social conditioning play in societies' ability to ignore, subjugate, and blame vulnerable populations for situations and circumstances out of their control.

MISSION

CREATE SAFE AND SUSTAINABLE EXITS FROM EXPLOITATION AND THE SEX TRADE THROUGH QUALITY PROGRAMMING, STRATEGIC PARTNERSHIPS AND COMPREHENSIVE LEGISLATIVE INITIATIVES.

VISION

SEI is committed to unifying like-minded organizations across the globe working to eradicate the sex trade and the exploitations that function as push and pull factors.

The strategic expansion of our mission and vision to recognize the environmental factors that sustain this system of oppression will make dismantling it that much more of a reality.

It paves the way for more significant legislative work and the expansion of our service model through training initiatives.



2022 TIMELINE

An overview of some key moments, from challenges to celebrations.

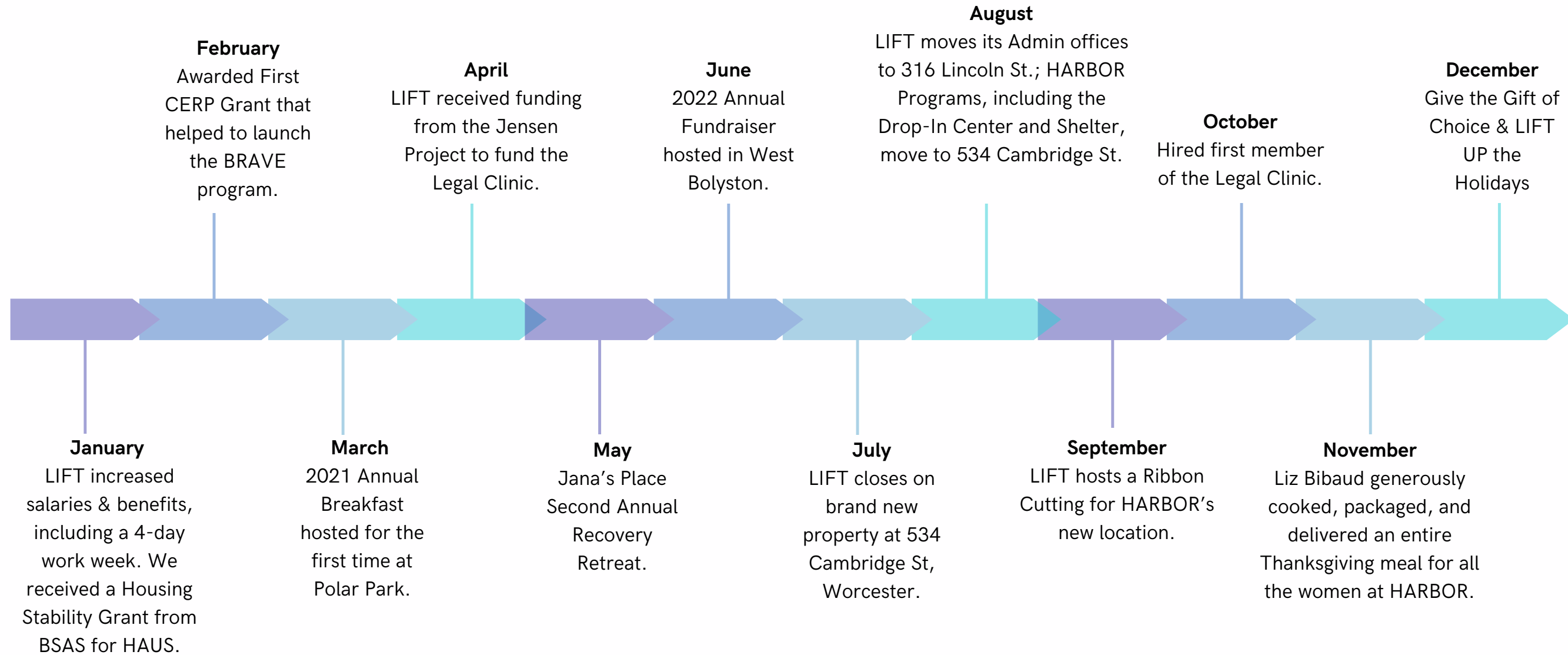



The Equality Model in MA (EMMA) Coalition is a Survivor-led community effort working to dismantle systems of violence and inequity against prostituted people and is dedicated to ending the sex trade through Survivor-informed policy change.

Proposed policy changes challenge social misconceptions around systems of prostitution through legislative initiatives and policy reforms, all of which reflect the Equality Model's key goals.

The Equality Model Bill (H.1597/S.983, "An Act to Strengthen Justice and Support for Sex Trade Survivors") was sent to study by the Massachusetts State Legislature in 2021. This first-of-its-kind law was created, drafted, and supported by Survivors across the Commonwealth. Legislative change is a critical component to ending systems of prostitution and providing accessible, viable pathways out of "the life."

We are proud to be part of a growing global network of organizations providing resources and supporting Survivors as they step into their own power. Learn more about this Bill and our legislative work with the EMMA Coalition visit EqualityModelMA.org.

The
EMMA
Coalition

THE EQUALITY MODEL

We work to end systems of prostitution through the implementation of the Equality Model.

This comprehensive approach to ending the sex trade and providing viable pathways out of “the life” for prostituted people has been adopted in Sweden, Norway, Iceland, Northern Ireland, Canada, France, Ireland, and most recently, Israel.



Full decriminalization of prostituted people.
Ensure people are not penalized for their own exploitation by eliminating crimes such as sex for a fee and common night walking.



Addressing “Push Factors” that funnel young people into the sex trade (poverty, racism, misogyny, failed child welfare systems) and investment in Survivor-led programming to address housing, employment, and other related needs.



Decreasing on-ramps to, and increasing exit-ramps from, the sex trade.



Coordination of this holistic approach
Public information campaigns, education and training, legislative and penal code changes, and services must be present and coordinated to support the common goal.



High-quality programs for people in the sex trade.
Survivor-developed and led programming that addresses the unique needs of this population.



Strong anti-sex trafficking legislation & enforcement.
Laws which penalize third party exploiters and protect prostituted people must be strengthened.



Buying sex remains criminalized.
Demand, not supply, fuels the sex trade. Ensure sex buyers are penalized for purchasing access to the bodies of vulnerable people.

STREET OUTREACH

Between November 1st - December 31st, 2022, LIFT's Street Outreach Van tallied 92 interactions with individuals in and around Worcester's Main South neighborhood. Out of those 92, 82% of individuals that connected with street outreach traveled to HARBOR, SEI's Emergency Shelter and Drop-In Center to access programming.

We are grateful to the Greater Worcester Community Foundation for providing funding for this vital programming!



7

Based on LIFT's data reports, we know that on average it takes 7 points of contact with an individual during Street Outreach for them to feel trusting enough to self-refer to HARBOR.



LEGAL CLINIC

Through trauma-responsive legal representation, Survivors of Commercial Sexual Exploitation (CSE) and sex trafficking are able to work alongside Survivor Court Advocates, our Paralegal, and Managing Attorney to remove barriers to care and navigate the complex criminal justice system.

Legal Representation

Staff collaborate with individuals across all programs to create tailored plans to assist each individual - this includes representation at no charge for Survivors for matters involving criminal, family, probate, housing, and immigration law. The clinic also has access to a network of pro-bono attorneys to support each case when needed.

2022 FINANCIAL HIGHLIGHTS

YEAR OVER YEAR REVENUE AND SUPPORT

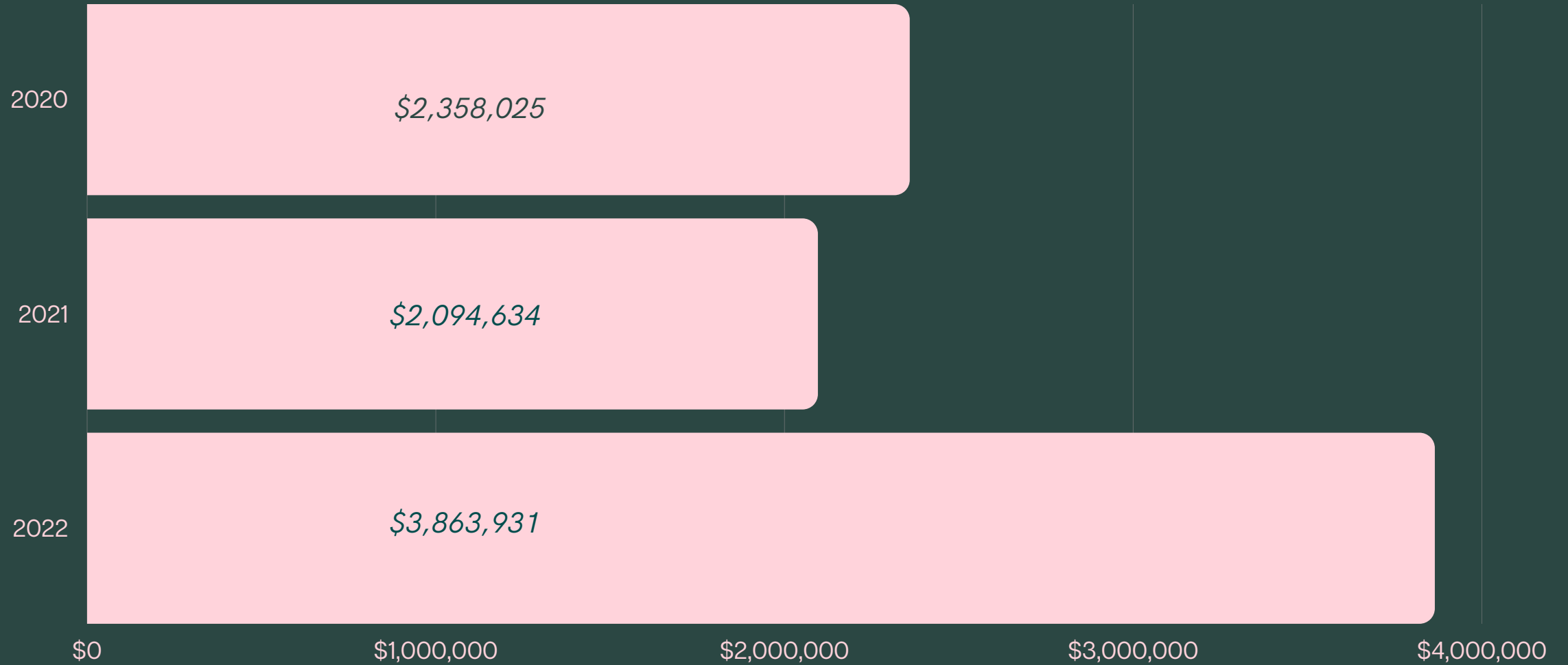

REVENUE BY CATEGORY

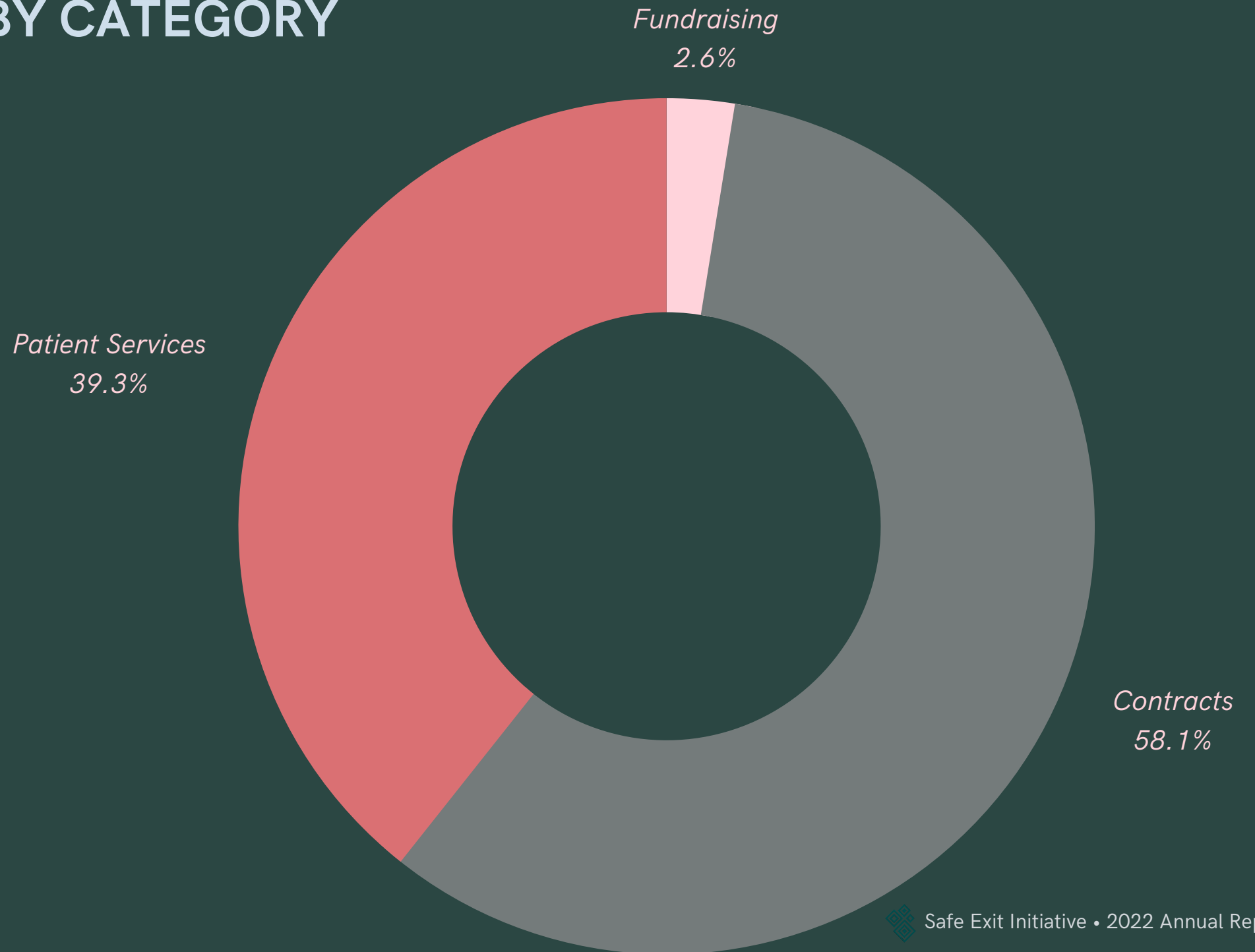

THANK YOU TO OUR 2022 AMAZING SUPPORTERS!

Annual Breakfast Sponsors



Additional Major Supporters of 2022:

- Fletcher Foundation, for supporting the transition of HARBOR to its forever home at 534 Cambridge Street.
- Greater Worcester Community Foundation, for supporting LIFT Admin and HARBOR.
- Massachusetts Bureau of Substance & Addiction Services, for supporting Jana's Place and HARBOR.
- Massachusetts Executive Office of Economic Development, for providing seed funding for our BRAVE program.
- Mildred's Dream Foundation, for generously supporting HARBOR.
- Reliant Foundation, for providing funding towards essential software updates to support our ever-evolving programs.
- St. Francis Community Health Care, Inc., for generously supporting renovations at Jana's Place.

OUR AMAZING 2022 DONORS!

\$10,000 - \$19,999

.....
The Commonwealth of Massachusetts Attorney's Office Mid District
George I. Alden Trust

\$1,000 - \$4,999

Barbara Staples	Frank Malkin
Fidelity Charitable	First Baptist Church
Cornerstone Bank	Digital Federal Credit Union
Square, Inc.	Shirley Konneh
Nancy Brosnihan	Maura Healy
James	Spectrum Health Systems

\$5,000 - \$9,999

.....
Pyne Sand & Stone Co., Inc.
Webster Five

\$500 - \$999

Elizabeth Clemenzi	Dennis and Betty McGuinness
St. Mary's Church	Country Bank
Sean Redrow	Mary McAlister
Kristin Waters	Julie Bowditch
Joseph Gonzalez-Dufresne	Amy Skrzek
Greater Washington Community Foundation	Marjorie Ropp
Nora Driscoll	Susan Haffty

OUR AMAZING 2022 DONORS!

\$1 - \$499

Elaine Chittenden	Kristen Piskator	Mattie Castiel	Elizabeth Jenewin	Christian Escobar
Christine Saunders	Kelsa Zereski	Worcester District Medical Society	Deirdre Calvert	Christine Kearns
Cheryl Martin	Katherine Cascio	Thyme Herbal Apothecary	Danielle Wright	Lori Ciprari
Britt Clark	Katherine Larrivee	Pamela Tsinteris	Daniel Orzechowski	Sheila Tarlin
Audra Doody	Juliet Feibel	Leslie Lockard	Carol King	Ryann Whitaker
Alina Bluto	Josh Lovell	Law Office of Laura Mannion	Ariana Noiboonsook	Roxanne Anderson
United Way of Central Massachusetts	Evelyn Hitt	Daniel and Sandra Geller	Anne Edgerton	Paola Penn
Marcella Kamishlian	Danielle LaRiviere	Jean Theurkauf	Anna Lyman	Michael Erickson
Vittoria Buerschaper	Cynthia Gillooly	UBS Financial Services	Angela Merluzzo	Michael Rogers
Stacie Cameron	Brookeita Payne	Samantha Storti	Alexandria Powell	Kristine McGuinn
Nicole Bell	An Pham	Patricia Murphy	Daniel J Kelleher	Kristen Stebbins
Margaret Eckert	Marie Gryszowka	Kerri McCallum	Kyla Pacheco	Kendralee Beane
Lynne Burns	Marc Langlois	Julie Davenport	Domenica Perrone	Kasey Ciolfi
Jane Champion	Jordan Skelly	Jennifer Bradford	The Committee to Reelect Joe Petty	Karen Rolfe
Laura Ford	Jodi Zukowski	Jenna Zadek	Teresa Clark	Julia McGuinn
Kim Dawkins	Joanna Gelinias	Gary Ross	Shaun Mathews	Joshua Croke
Christa Jane Anderson	Hallie Blashfield	Christina Bazelmans	Sarah Murphy	Jillian Joseph
Arthur DuBois	Eric Mograss	Charlotte Haller	Sarah Reilly	Jane Beckwith
Vivian Shortreed	David Maciewski	Lisa Drexhage	Rosemary Driscoll	Irit Tau-Webber
Alecia Bishop	Christine Yates	Caroline Gaudet	Robert Lima	Elizabeth Strom
Shaun Connolly	Carmen Michel	Unitarian Universalist Church of	R .S. Hersom	Mary and Bob Knittle
Michele Brown	Bruce Bacon	Worcester	Monica Thomas-Bonnick	Manny Peña
Jacqueline Perez	Brian Cody	Jeffrey Baxter	Michael Levin	Lauren Silvia
Alexander Jenkins	Brian Saal	Mary Schumacher	Megan Schmitz	Katherine Callaghan
Siobhan Coleman	Betty Haggerty	Katherine Callaghan	John Mannila	William Cole
Ruth Silver	Anita Amin	Rachel Copertino	Jessica Mangiameli	Nathan Walsh
			Rebecca Sandvos	

2022 AWARDS & RECOGNITIONS

EXCELLENCE IN LEADERSHIP



DESIREE DEMOS

EMPLOYEE LEADER



TEMPERANCE STAPLES

ALLY LEADER

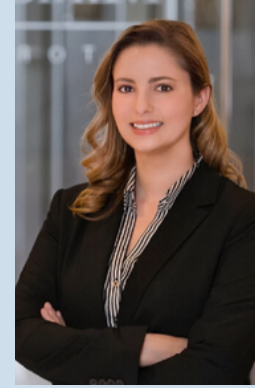

LAUREN SPARKS

VOLUNTEER OF THE YEAR



LIZ BIBAUD

SPOTLIGHT FUNDER



OUTSTANDING COMMUNITY PARTNER



SPOTLIGHT FUNDER





LOOKING AHEAD

In 2023, we will continue to provide a holistic approach to trauma-responsive programming with a focus on the sex trade and connect with other Survivor-led agencies to strengthen the movement to end exploitation.

Recently, SEI was awarded a contract for Low-Threshold Housing, a housing-first model for Survivors. This is an evidenced based model that has proven people are more likely to seek treatment, find gainful employment and have the safety and security they need succeed.

